

## **ENF Solar Assessed Supplier**

Assessment Report Presented to:

Wuxi Sunket New Energy Technology Co., Ltd.  
无锡萨科特新能源科技有限公司

Service Commissioned by:



Service Provided by:



October 31, 2018

Report Number: <<C159ENF20181001>>

Report Date: 23/Oct./2018

Expiry Date: 22/Oct./2020

Online Verification: <https://verified.chn.tuv.com>

## Introduction

This report has been commissioned by ENF Solar – the world’s most visited solar website. Inspections have been undertaken by TÜV Rheinland – a testing service provider who have been testing solar components since 1985. TÜV Rheinland is part of TÜV Rheinland Group, a technical services company established in 1872 and employing 17,000 staff around the world.

To make these reports, TÜV Rheinland sends inspectors directly to the factories to collect data, take pictures and check documents.

### TÜV Rheinland’s Disclaimer:

*This report reflects our findings for the particular company in concern on the date of our service only. This report does not discharge or release the factory/sellers/suppliers from their commercial, legal or contractual obligations with buyers in respect of products provided by the factory/sellers/suppliers. Any reader other than the party for which this report has been specifically issued is hereby informed that the General Conditions of Service of TÜV Rheinland contain liability limitation provisions.*

*The objective of validating supplier information is to provide additional confidence to buyers so that they know the information has been verified by an independent third party.*

*The TÜV Rheinland “Supplier Capability Assessment” program is not designed to be a performance standard but rather an information validation program against an established criterion providing potential buyers with information on the establishments stated claims and capabilities.*

### ENF’s Disclaimer:

*The information provided in this report is free of charge and for informational purposes only and does not create a business or professional services relationship between you and ENF. No judgment or warranty is made with respect to the products and services offered by the company profiled here and ENF takes no responsibility for such products or services. Any use you make of the information provided in this report is at your own risk.*

*This report and its contents are provided "as is" and ENF makes no representation or warranty of any kind with respect to this report. ENF expressly disclaims all express and implied warranties including, but not limited to, the implied warranties of merchantability, fitness for a particular purpose, title, and non-infringement. In no event will ENF be liable to any party for any direct, indirect, incidental, special, exemplary, consequential, or other damages (including, but not limited to, lost profits, business interruption, loss of programs or data) without regard to the form of action and whether in contract, tort, negligence, strict liability, or otherwise, arising out of or in connection with this report, any content on or accessed through this report or any site service linked to, or any copying, displaying, or use thereof.*





## **Audit Overview**

Company Overview .....	4
Legal Entity .....	5
Human Resources .....	5
Export Business Capacity .....	6
Product Capabilities .....	8
R & D Capacity.....	11
Management Systems & Quality Control Management.....	12
Corporate Social Responsibility .....	17
Development / Expansion Plans .....	18
Certification & Photos.....	18

## Company Overview

Identification	Details		
Company Name	Wuxi Sunket New Energy Technology Co., Ltd.		
Facility address	No. 888, Qinghong Road, E'hu Town, Xishan District, Wuxi City, Jiangsu Province, China		
	Contact Person:	Ms. Lei Ding	
	Tel:	0086-0510-68005868	
	Fax:	0086-0510-68005787	
	E-mail:	sales@sunket.cn	
URL/Web Address	www.sunket.cn		
Report Date	23/Oct./2018		
Expiry Date (24 months validity)	23/Oct./2018 -- 22/Oct./2020		
Name of Assessor	Jesse Wang		
Overall Turnover of Last Year	Confidential		
Total Building Size	4,200 m <sup>2</sup>		
Number of Buildings	1		
Office Size	300 m <sup>2</sup>		
Working Day	Mon. to Sat.	Working Hours	08:00 -- 11:00
			12:00 -- 17:30

## Legal Entity

Legal Entity			
Business License Number	913202050518580586		
Year Established	16/Aug./2012	Validity Period:	16/Aug./2012 -- 31/Dec./2049
Registered Address	(Delin Industry Park) No. 888, Qinghong Road, E'hu Town, Xishan District, Wuxi City, Jiangsu Province, China		
Company Address	No. 888, Qinghong Road, E'hu Town, Xishan District, Wuxi City, Jiangsu Province, China		
Registered Capital	RMB10,000,000		
Corporate Representative	Mr. Wenxiang Cai		
Industry	Solar Energy Products		
Products /Service	Solar Panels		
Business Type	<input type="checkbox"/> Manufacturer	<input type="checkbox"/> Trading Company	<input checked="" type="checkbox"/> Combined
Type of Ownership	<input checked="" type="checkbox"/> Private Owner	<input type="checkbox"/> Public Company	<input type="checkbox"/> Joint Venture
	<input type="checkbox"/> Stated Owned	<input type="checkbox"/> Sole Proprietorship	<input type="checkbox"/> Other

## Human Resources

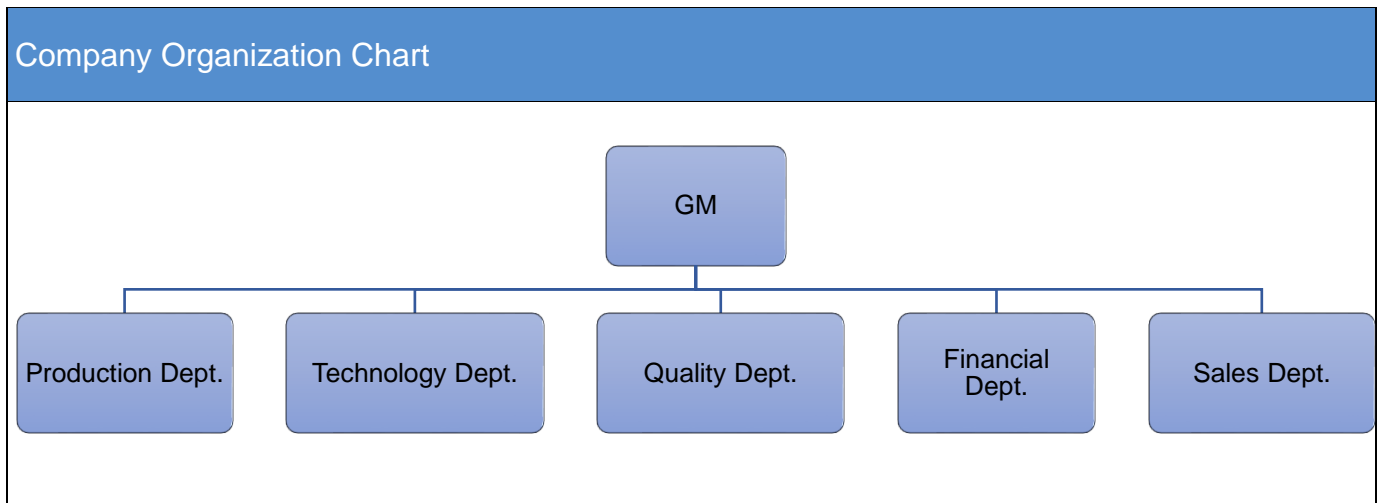

Department Name	Full Time Employee(s)	Part-Time Employee(s)	Total
GM	1	0	1
Production Dept.	26	0	26
Technology Dept.	2	0	2
Quality Dept.	3	0	3
Financial Dept.	2	0	2
Sales Dept.	8	0	8
Purchasing Dept.	1	0	1
<b>Totals</b>	<b>43</b>	<b>0</b>	<b>43</b>

## Export Business Capacity

Current Export Situation																																							
There are 4 foreign trading employees in the company.																																							
<table border="1"> <thead> <tr> <th>Working Experience</th> <th>Headcount</th> </tr> </thead> <tbody> <tr> <td>Over 30 Years</td> <td>0</td> </tr> <tr> <td>21-30Years</td> <td>0</td> </tr> <tr> <td>11-20 Years</td> <td>0</td> </tr> <tr> <td>6-10 Years</td> <td>0</td> </tr> <tr> <td>2-5 Years</td> <td>2</td> </tr> <tr> <td>Less than 2 years</td> <td>2</td> </tr> </tbody> </table>		Working Experience	Headcount	Over 30 Years	0	21-30Years	0	11-20 Years	0	6-10 Years	0	2-5 Years	2	Less than 2 years	2	<table border="1"> <thead> <tr> <th>Accepted Language</th> <th>Listening &amp; Speaking</th> <th>Reading &amp; Writing</th> </tr> </thead> <tbody> <tr> <td>English</td> <td>Yes</td> <td>Yes</td> </tr> <tr> <td>N/A</td> <td>N/A</td> <td>N/A</td> </tr> <tr> <td>N/A</td> <td>N/A</td> <td>N/A</td> </tr> <tr> <td>N/A</td> <td>N/A</td> <td>N/A</td> </tr> <tr> <td>N/A</td> <td>N/A</td> <td>N/A</td> </tr> <tr> <td>N/A</td> <td>N/A</td> <td>N/A</td> </tr> </tbody> </table>			Accepted Language	Listening & Speaking	Reading & Writing	English	Yes	Yes	N/A	N/A	N/A	N/A	N/A	N/A	N/A	N/A	N/A	N/A	N/A	N/A	N/A	N/A	N/A
Working Experience	Headcount																																						
Over 30 Years	0																																						
21-30Years	0																																						
11-20 Years	0																																						
6-10 Years	0																																						
2-5 Years	2																																						
Less than 2 years	2																																						
Accepted Language	Listening & Speaking	Reading & Writing																																					
English	Yes	Yes																																					
N/A	N/A	N/A																																					
N/A	N/A	N/A																																					
N/A	N/A	N/A																																					
N/A	N/A	N/A																																					
N/A	N/A	N/A																																					
Does the company have a valid export license?		<input checked="" type="checkbox"/> Yes Export License Registration No.: <u>02748902</u>		<input type="checkbox"/> No																																			
Trade Agents Employed Overseas		<input type="checkbox"/> Yes		<input checked="" type="checkbox"/> No																																			
Nearest Port		Shanghai Port																																					

Accepted Payment Terms	<input checked="" type="checkbox"/> FOB	<input checked="" type="checkbox"/> CIF	<input checked="" type="checkbox"/> EXW	<input checked="" type="checkbox"/> CFR
Accepted Payment Types	<input checked="" type="checkbox"/> L/C	<input checked="" type="checkbox"/> T/T	<input type="checkbox"/> Credit Card	<input type="checkbox"/> Cash
	<input type="checkbox"/> West Union	<input type="checkbox"/> Money Gram	<input type="checkbox"/> Paypal	<input type="checkbox"/> Money booker
Average lead time from product order confirmation to production delivery (products exiting the company)	7-15 Days			





Market Distribution (Previous 12 Months)		
Market	Main Product(s)	Total Revenue (%)
North America	N/A	0
South America	N/A	0
Eastern Europe	Solar Panels	11
Southeast Asia	Solar Panels	5
Africa	N/A	0
Oceania	Solar Panels	5
Middle East	Solar Panels	2
Eastern Asia	Solar Panels	4
Western Europe	Solar Panels	0.5
Central America	N/A	0
Northern Europe	N/A	0
Southern Europe	Solar Panels	0.5
South Asia	Solar Panels	2
Domestic Market	Solar Panels	70

## Product Capabilities

Production Capacity		
Product Name	Production Line Capacity (Monthly)	Actual Units Produced (Previous Year)
Solar Panels	16.7 MW	200 MW

Production Machinery			
Key Machine Name	Brand & Model No.	Quantity	Condition
Automatic Single Track Series Welding Machine	Sunnyworld BSSW1600, Sunnyworld H1300	2	Acceptable
Automatic String Welding Machine for Solar Cells	H530-C	1	Acceptable
Laminating Machine	BOOSTSOLAR BSL23360AC-111	2	Acceptable
Pack Frame Machine	No Information	1	Acceptable









Automatic Single Track Series Welding Machine	Automatic String Welding Machine for Solar Cells	Laminating Machine
		
Pack Frame Machine	N/A	N/A
	N/A	N/A

Key Testing Machinery			
Machine Name	Brand & Model No.	Quantity	Condition
Tester	8T6010E	1	Acceptable

Tester	N/A	N/A
	N/A	N/A

**Production Flow (Solar Panels)**

<p><b>1: Sorting</b></p>	<p><b>2: Welding</b></p>	<p><b>3: Laminating</b></p>
		
<p><b>4: Framing</b></p>	<p><b>5: Curing and Cleaning</b></p>	<p><b>6: Testing</b></p>
		
<p><b>7: In line Inspecting and Packing</b></p>	<p>N/A</p>	<p>N/A</p>
	<p>N/A</p>	<p>N/A</p>

## R & D Capacity

Current Situation			
There are 2 R&D engineers in the company.			
Education Level	Headcount	Work Experience	Headcount
Doctorate	0	Over 30 Years	0
Post-Graduate	0	21-30 Years	0
Graduate	2	11-20 Years	0
Junior College	0	6-10 Years	1
Technical School	0	2-5 Years	1
High School	0	Less than 2 years	0

Brand Situation				
Registration/application No.	Brand Name	For Approval to Use Goods	Validity Date	Ref.
11405258	Refer to the Photo	The Computer; Time Recording Device; Electronic Signal Transmitter; Wafer (Silicon Chip); Integrated Electrical Appliances; Semiconductor Devices; The Battery; Solar Cells etc.	21/Feb./2014 -- 20/Feb./2024	Photo in Section 9 (Trademark Photos)
11405223	Refer to the Photo	The Computer; Time Recording Device; Electronic Signal Transmitter; Wafer (Silicon Chip); Integrated Electrical Appliances; Semiconductor Devices etc.	21/Feb./2014 -- 20/Feb./2024	Photo in Section 6 (Trademark Photos)

Patent Situation				
Patent No.	The Name of the Patent	The Patent Type	Available Date	Ref.

N/A	N/A	N/A	N/A	N/A
Does the company provide OEM/ODM service for others?			<input type="checkbox"/> Yes	<input checked="" type="checkbox"/> No
Are there relevant design input/output, review, and verification documents available for the assessed company?			<input checked="" type="checkbox"/> Yes	<input type="checkbox"/> No
Based on inspection, are R&D employees equipped with adequate specialized equipment?			<input type="checkbox"/> Yes	<input checked="" type="checkbox"/> No
Do R&D employees use any specific software for designing new products?			<input checked="" type="checkbox"/> Yes	<input type="checkbox"/> No

**Development Devices (N/A)**

N/A	N/A	N/A
N/A	N/A	N/A

**Management Systems & Quality Control Management**

Quality Management System Certification				
Certification	Certified By	Certificate No.	Business Scope	Expiry Date
ISO9001:2015	ICAS,IAF	11717QU0299-05R0M	R&D, Manufacture and Sales of Solar Energy Photovoltaic Module	27/May/2017 -- 26/May/2020
ISO14001:2015	ICAS,IAF	11717EU0051-06R0M	The Related Environmental Management Activities of R&D, Manufacture and Sales of Solar Energy Photovoltaic Module	15/Jun./2017 -- 14/Jun./2020

**Product Certification**

Certification	Certified By	Certificate No.	Product Name & Model No.	Expiry Date
CE	SGS	LVD SHES161201081801PVC	Photovoltaic & SKTxxxM6-24, SKTxxxM6-20 etc.	27/Apr./2017 --
CQC	CQC	CQC18024187886	Solar Module	07/Mar./2018 --
CQC	CQC	CQC18024187887	Solar Module	07/Mar./2018 --
CQC	CQC	CQC18024187885	Solar Module	07/Mar./2018 --
CQC	CQC	CQC18024187888	Solar Module	07/Mar./2018 --

Test Report			
Test Report	Certified By	Product Name & Model No.	Expiry Date
Test Report	National Center for Quality Supervision and Inspection of Solar Photovoltaic Products	Crystalline Silicon PV Modules & 156 Single Crystal / 60 chips	24/Nov./2017 --

Quality Control Management		
Content	Observations / Comments	
Does the company set up any inspection standards for raw materials?	<input checked="" type="checkbox"/> Yes	<input type="checkbox"/> No
Has the company set up necessary quality inspection standards in the process of production?	<input checked="" type="checkbox"/> Yes	<input type="checkbox"/> No
Does the company have any measures to control the management of unqualified materials after sampling, to avoid mixing up or wasting?	<input checked="" type="checkbox"/> Yes	<input type="checkbox"/> No
Are work instructions available at the location where the processes take place?	<input type="checkbox"/> Total line	<input checked="" type="checkbox"/> Parts of the line
Is personal protective equipment (PPE) needed in the production line?	<input checked="" type="checkbox"/> Yes	<input type="checkbox"/> No
Is the management and usage of production materials as well as the production process executed by staff who are appropriately trained and qualified or by senior staff?	<input checked="" type="checkbox"/> Yes	<input type="checkbox"/> No

Supplier Management		
Content	Observations / Comments	
Does the company have a supplier assessment procedure?	<input checked="" type="checkbox"/> Yes	<input type="checkbox"/> No

Does the company establish and implement a standard procedure for purchasing contract review and approval?	<input checked="" type="checkbox"/> Yes, with written standard procedures	<input type="checkbox"/> Yes, with written procedure but lack of consistent standard		<input type="checkbox"/> No
Does the company keep its supplier assessment reports?	<input checked="" type="checkbox"/> Yes, Keep for <u>1</u> years available			<input type="checkbox"/> No
Are the company's purchasing documents sufficient to ensure product safety control and their customers' requirements?	<input checked="" type="checkbox"/> Yes, the purchasing document includes all the information required	<input type="checkbox"/> Yes, however the purchasing document includes incomplete information		<input type="checkbox"/> No
Is there a procedure to conduct random product inspections after final packaging?	<input checked="" type="checkbox"/> Yes, with clear standard and written inspection records	<input type="checkbox"/> Yes, with inspection records but no procedures	<input type="checkbox"/> Yes, with procedures but no inspection records	<input type="checkbox"/> No, inspections are not necessary

After Sales Service				
Content	Observations / Comments			
Has the company set up any procedure for customer feedback, including complaints, clearly recorded and maintained?	<input checked="" type="checkbox"/> Yes, with a standard feedback form and records	<input type="checkbox"/> Yes, with a standard feedback form but no records	<input type="checkbox"/> Yes, with records but no standard feedback form	<input type="checkbox"/> No
Are there any clear procedures for handling customer complaints?	<input checked="" type="checkbox"/> Yes, with clear procedures and written records	<input type="checkbox"/> Yes, with clear procedures but no written records	<input type="checkbox"/> Yes, with written records but no clear procedures	<input type="checkbox"/> No
Does the company have the SOP (Standard Operation Procedure) for after-sales service? Does the company provide after-sales consulting services?	<input checked="" type="checkbox"/> Yes			<input type="checkbox"/> No
Does the company implement the provisions of the National Three Warrantees (warranty for	<input checked="" type="checkbox"/> Yes			<input type="checkbox"/> No

repair/replacement /return) for their products?		
---	--	--



## Corporate Social Responsibility

Child Labour & Forced Labor		
Content	Observations / Comments	
Is it clarified that there's no child labor in the company?	<input checked="" type="checkbox"/> Yes	<input type="checkbox"/> No
Does the company have an explicit job management program, and take corresponding measures to check the age of the employees?	<input checked="" type="checkbox"/> Yes	<input type="checkbox"/> No
Are the staff clearly aware of the terms of labour contract, regulations of the company and the right of free employment?	<input checked="" type="checkbox"/> Yes	<input type="checkbox"/> No
Have the staff been forced to work overtime? Will they be fined or fired if they refuse to?	<input type="checkbox"/> Yes	<input checked="" type="checkbox"/> No

Health and Safety		
Content	Observations / Comments	
Has the company set up a safety responsibility system, and distributed to all levels of supervisor and provided them with corresponding training?	<input checked="" type="checkbox"/> Yes	<input type="checkbox"/> No
Does the company conduct regular inspection of the plant and equipment, to ensure the health and safety of the workshop at least in accordance with the law?	<input checked="" type="checkbox"/> Yes	<input type="checkbox"/> No
Does the company regularly provide necessary safety and health training, to make the staff understand that there might be occupational hazards in their work, and take appropriate protective measures when necessary? (For example, how to use personal protective equipment safely, etc.)	<input checked="" type="checkbox"/> Yes	<input type="checkbox"/> No
Does the company hold regular fire drills, including fire drills and evacuation drills? Do the staff clearly know how to raise an alarm, how to evacuate and how to use the fire extinguisher?	<input checked="" type="checkbox"/> Yes	<input type="checkbox"/> No (No regular fire drill was conducted by the factory)
Does the company have the approval report issued by the local Fire Bureau?	<input type="checkbox"/> Yes	<input checked="" type="checkbox"/> No
Does the company provide sufficient first aid equipment? Are first-aid kits and trained first-aiders available in each workplace?	<input type="checkbox"/> Yes	<input checked="" type="checkbox"/> No (No qualified first aider available in workshop)

Does the company provide clean lavatories, separating men's and ladies'?	<input checked="" type="checkbox"/> Yes	<input type="checkbox"/> No
Does the company provide clean drinking water to the staff? Is there unrestricted access to the drinking water?	<input checked="" type="checkbox"/> Yes	<input type="checkbox"/> No

## Development / Expansion Plans

Company Development / Expansion Plans	
Company Development Action	Timeframe
The organization is going to develop the new overseas market.	12 Months

## Certification & Photos

### Certification

#### Business License



#### Tax Registration Certificate



**Permit for Opening Bank Account**



**Organization Code Certificate**



**Certificate Photo -- Import and Export Enterprise Registration**



**Certificate Photo -- Custom Clearance Registration Form**

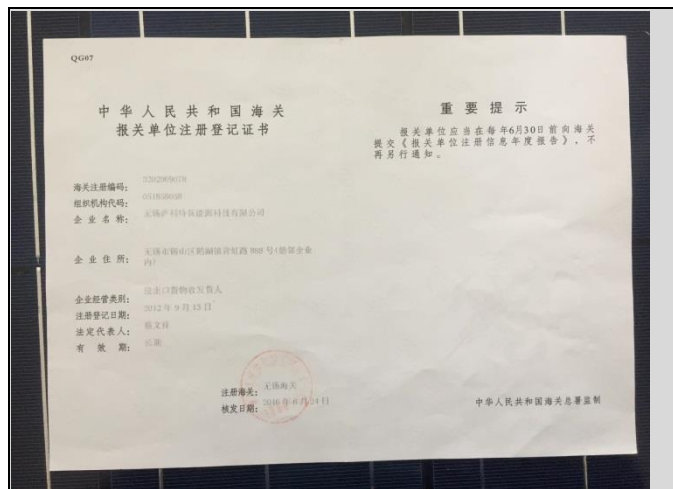

**Certificate Photo -- Trademark 1**



**Certificate Photo -- Trademark 2**





Certificate Photo – ISO9001:2015 Certificate



Certificate Photo – ISO14001:2015 Certificate



Certificate Photo – CE Certificate



Certificate Photo – CQC Certificate 1



Certificate Photo – CQC Certificate 2



Certificate Photo – CQC Certificate 3



Certificate Photo – CQC Certificate 4



Certificate Photo – Test Report



Company Gate



Office



Workshop



Workshop



Warehouse

Warehouse





Product Photo (Solar Panels)



Product Photo (Solar Panels)



Product Photo (Solar Panels)

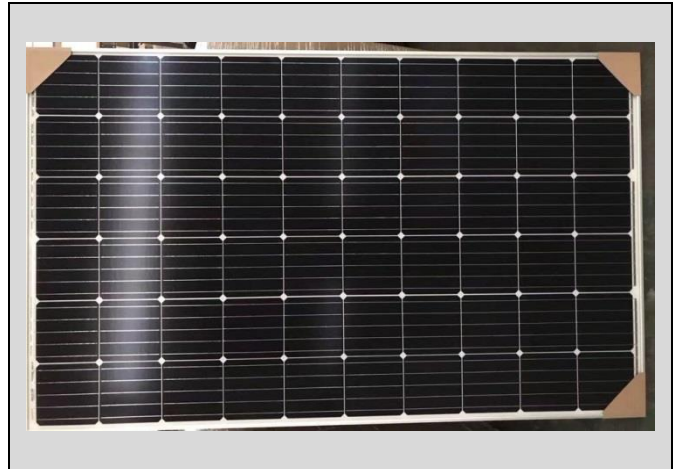

Product Photo (Solar Panels)

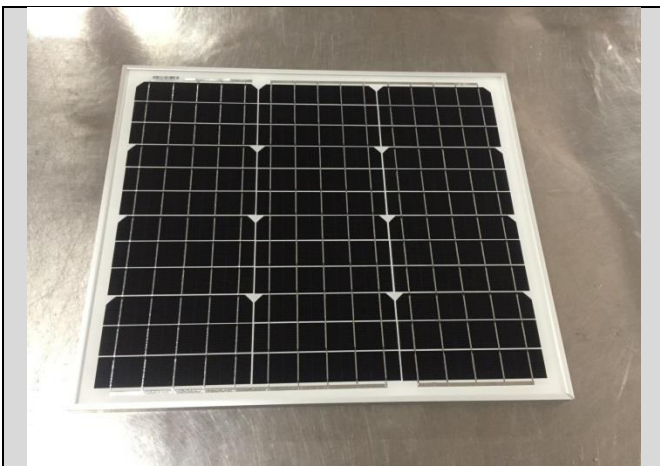

Product Photo (Solar Panels)



Product Photo (Solar Panels)



-- The END --